

அனுமதி பெற

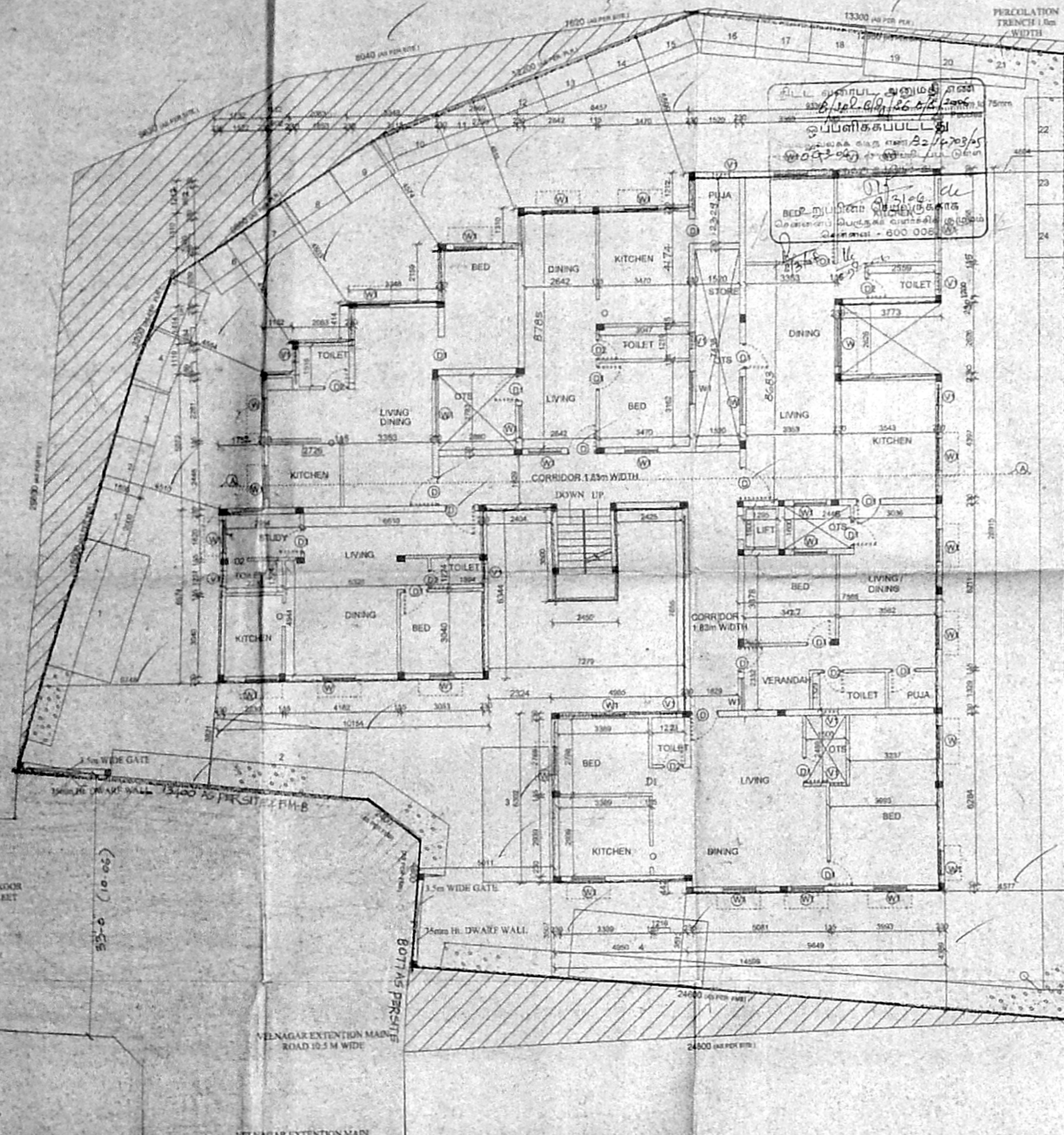

SITE CUM GROUND FLOOR PLAN

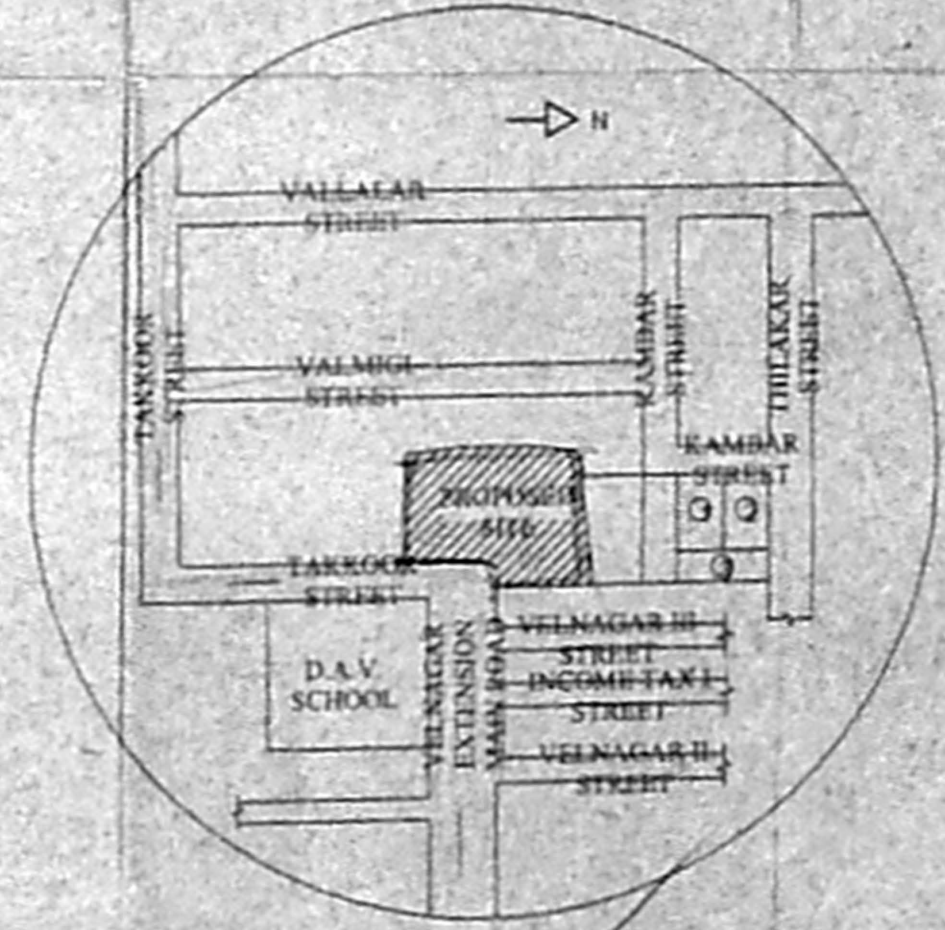
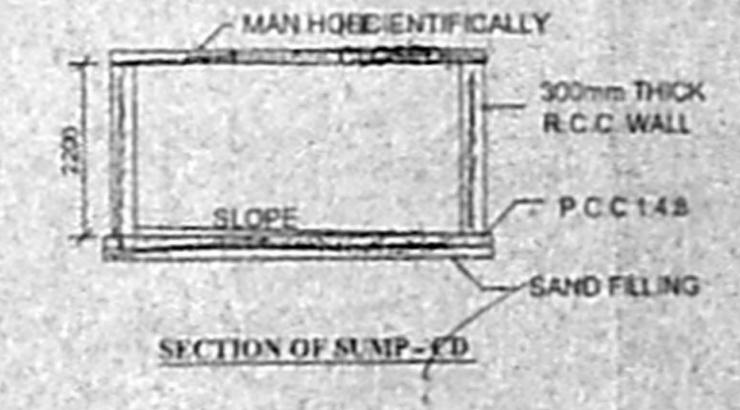
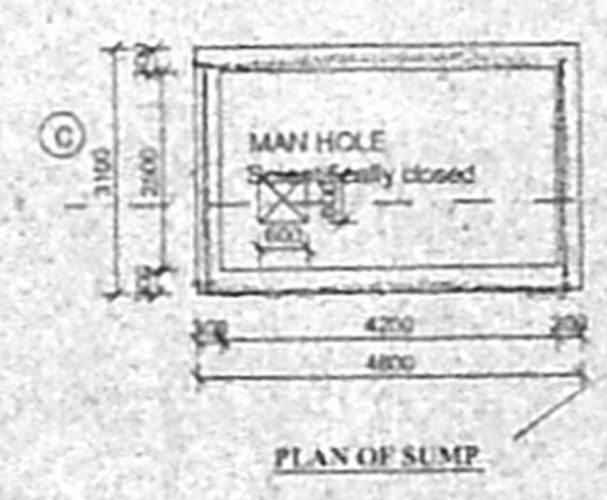
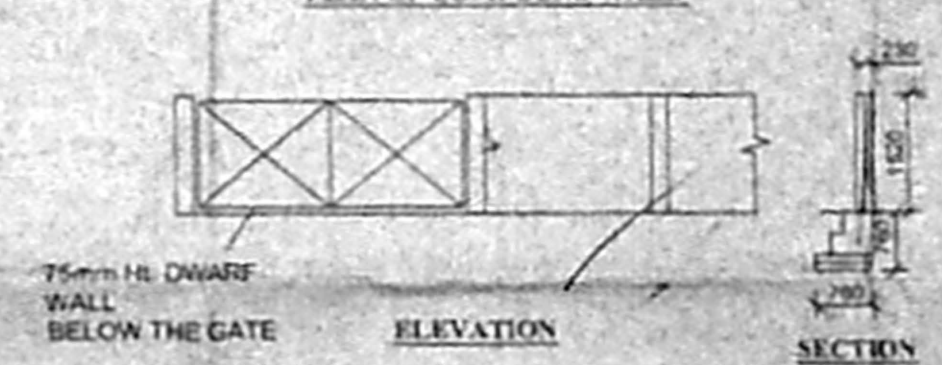
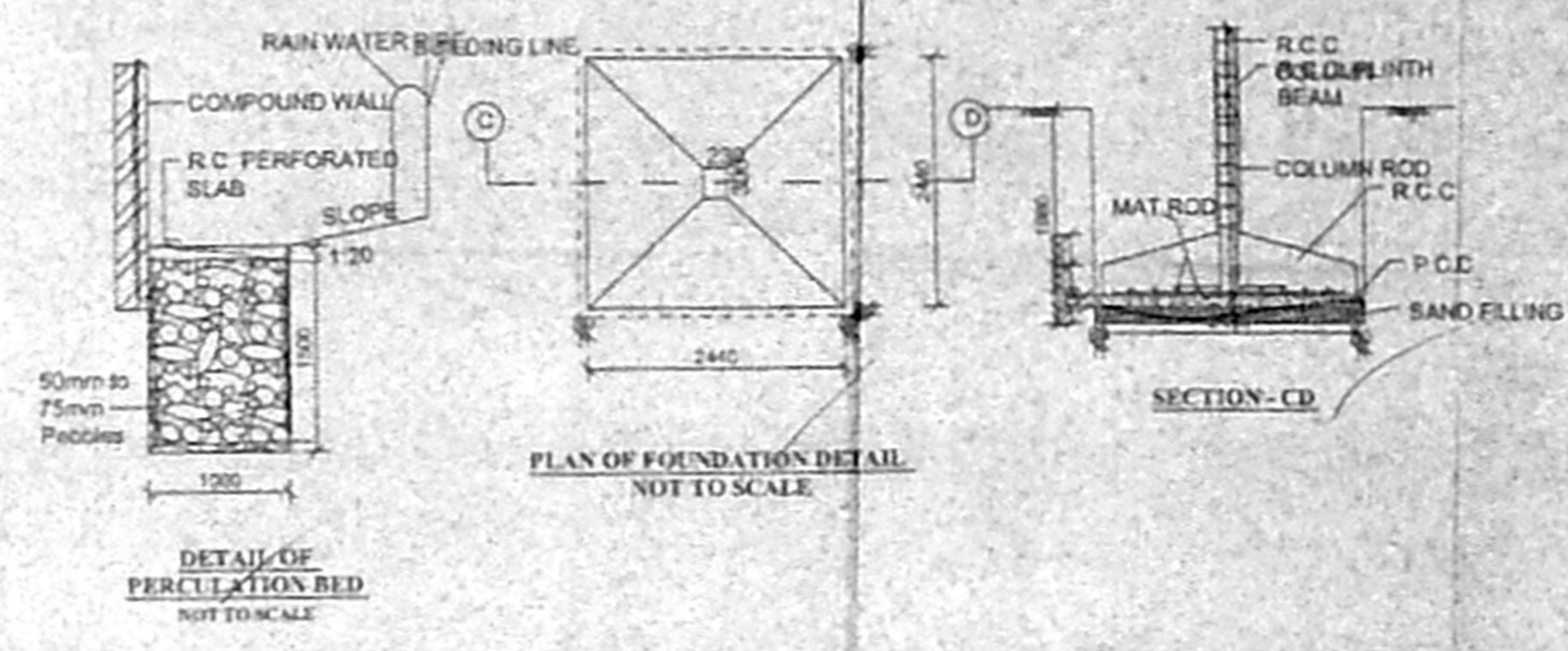

KEY PLAN NOT TO SCALE

SHEET NO - 12

SCHEDULE OF WORKS

DESCRIPTION	QTY	UNIT	RATE	AMOUNT
DOOR	1	1.07 x 2.13		
DOOR	1	0.91 x 2.13		
DOOR	1	0.76 x 2.13		
FRENCH DOOR	1	0.91 x 2.13		
WINDOW	1	1.22 x 1.22		
WINDOW	1	0.60 x 0.60		

- SPECIFICATION
- P.C.C IN C.C 1:4:8 in M-20 Grade
  - M-25 Grade Concrete to be used for R.C.C. Works
  - 230 mm Brick work in CM 1:5
  - 115 mm Brick work in CM 1:5
  - Plastering the ceiling in CM 1:3
  - Plastering the walls in CM 1:4
  - Weathering course in brick, jelly lime concrete with a course of flat tiles
  - The O.H.T is scientifically closed
  - The U.G sump is scientifically closed

AREA STATEMENT

DETAIL	SQ. METRE
AREA OF SITE	1377.20
AREA OF 7 <sup>th</sup> FLOOR	471.73
AREA OF FIRST FLOOR	471.73
AREA OF SECOND FLOOR	471.73
AREA OF THIRD FLOOR	471.73
TOTAL	1896.92
COVERAGE	37.29%
FSL	1.462

LEGEND

PROPOSED CONSTRUCTION	
BOUNDARY LINE	
ROADS	

SCALE 1:100

ALL DIMENSIONS ARE IN MM

PLAN SHOWING THE PROPOSED CONSTRUCTION OF RESIDENTIAL BUILDING AT NEW DOOR NO. 9, OLD NO. 33, VELNAGAR EXTN. MAIN ROAD, S.NO. 157/1 PART, (PADMASH NO. 419), T.S. NO. 97 II & III OF BLOCK NO. 18, ADAMBAKKAM VILLAGE, CHENNAI-88, TAMBARAM TALUK, KANCHEEPURAM DISTRICT, ALANDUR MUNICIPALITY.

OWNER SIGNATURE

*V. Chandra*

LICENSED SURVEYOR

S. ATHIYANAN, B.E.  
 CHAR. ENGRG. ENGINEER,  
 Class I License No. 109,  
 D. Postage of Chennai  
 6, Netaji Subhas Road,  
 Chennai-17. Ph. 2816624  
 Mobile: 9888640.

அலுவலகப் படி

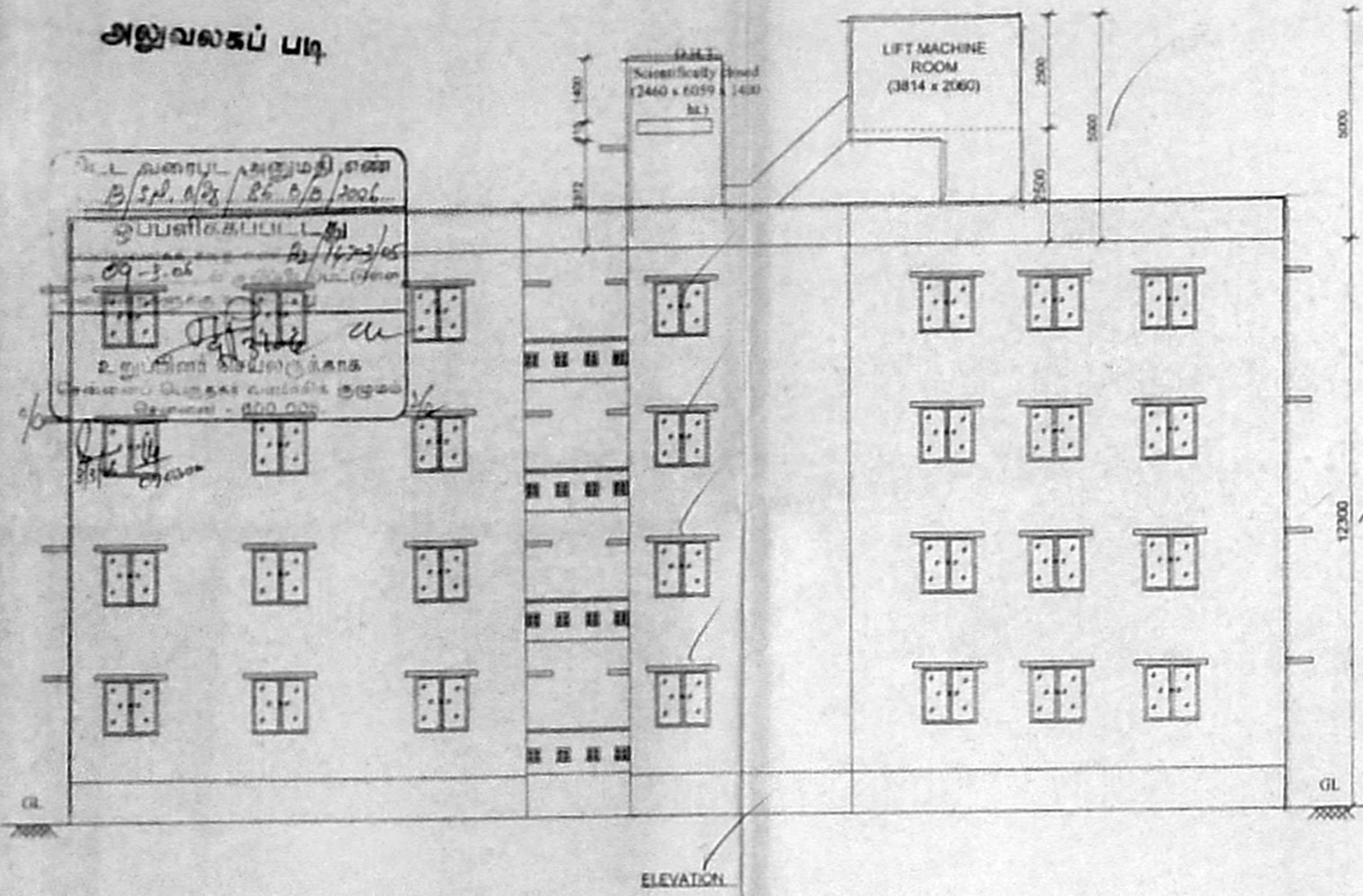

ELEVATION

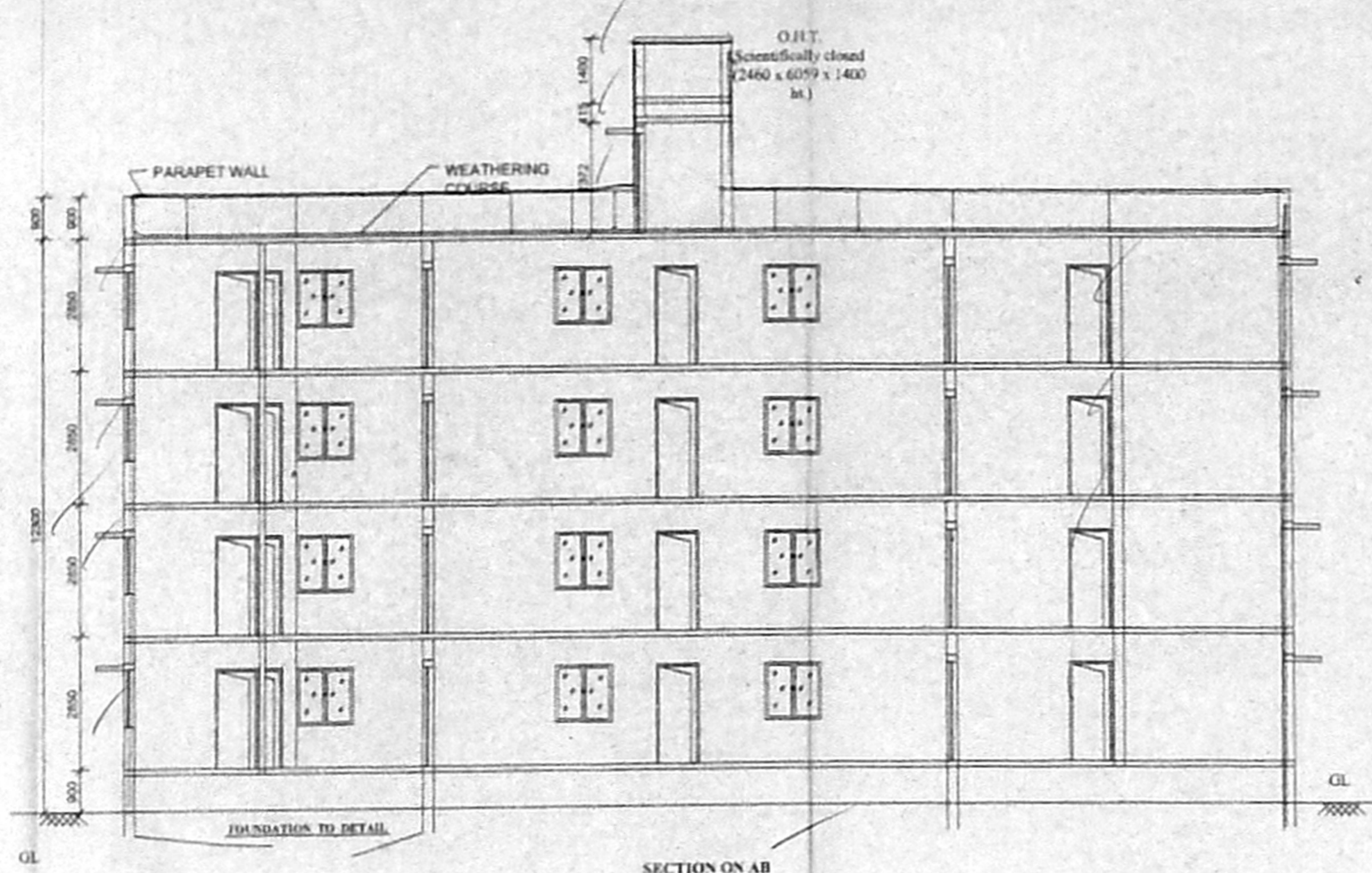

SECTION ON AB

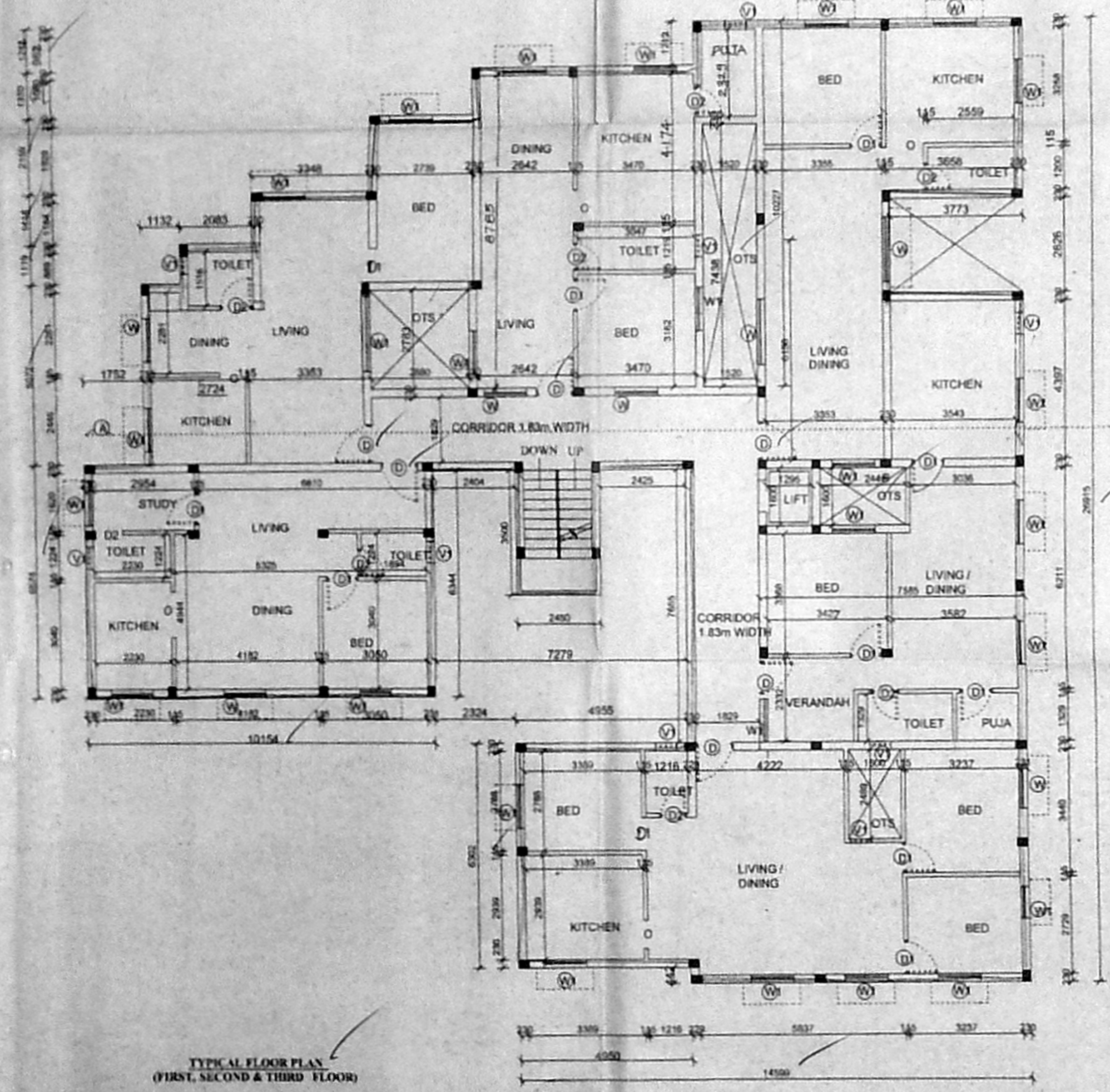
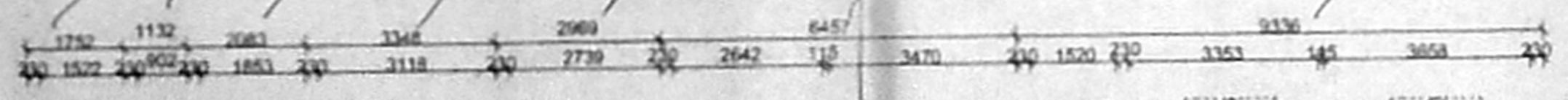

TYPICAL FLOOR PLAN (FIRST, SECOND & THIRD FLOOR)

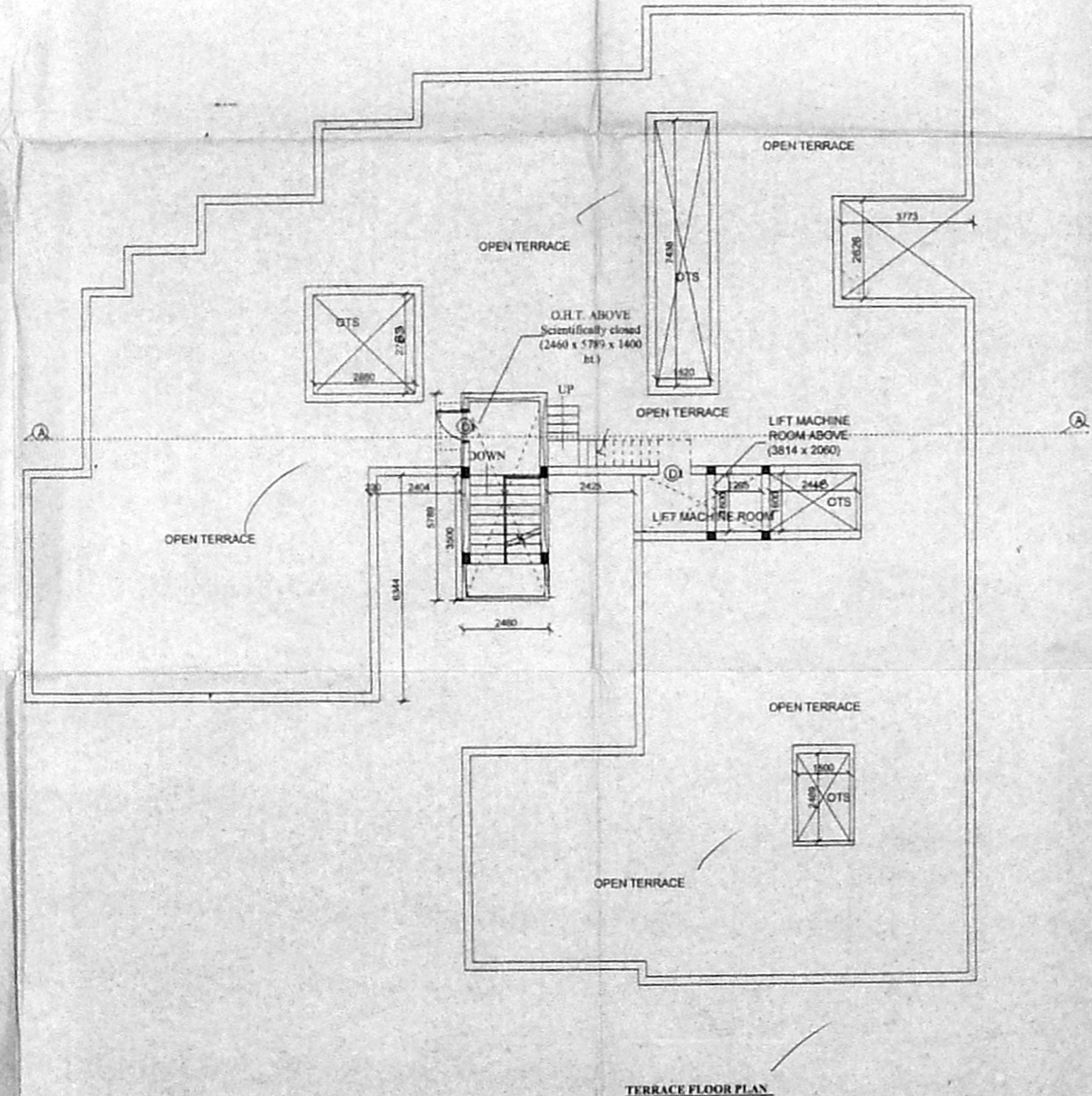

TERRACE FLOOR PLAN

SHEET NO - 27 85/60

SCHEDULE OF MATERIALS

DESCRIPTION	UNIT	QTY
DOOR	sq. ft.	4.74
DOOR	sq. ft.	1.70
DOOR	sq. ft.	2.42
FRENCH DOOR	sq. ft.	1.70
WINDOW	sq. ft.	6.02
WINDOW	sq. ft.	4.02
VENTILATOR	VI	2.02

- SPECIFICATION
- P.C.C IN C.C 1:4:8 in M-20 Grade
  - M-25 Grade Concrete to be used for R.C.C. Works
  - 230 mm Brick work in CM 1:5
  - 115 mm Brick work in CM 1:5
  - Plastering the ceiling in CM 1:5
  - Plastering the walls in CM 1:4
  - Weathering course in brick jolly line concrete with a course of flat tiles
  - The O.H.T is scientifically closed
  - The U.G sump is scientifically closed

- LEGEND
- PROPOSED CONSTRUCTION
  - BOUNDARY LINE
  - ROADS



ALL DIMENSIONS ARE IN MM

PLAN SHOWING THE PROPOSED CONSTRUCTION OF RESIDENTIAL BUILDING AT NEW DOOR NO. 9, OLD NO. 33, VELNAGAR EXTN. MAIN ROAD, S.NO. 252/1 PART, (PAIMASH NO. 419), T.S. NO. 92/1 & 93 OF BLOCK NO. 18, ADAMBAKKAM VILLAGE, CHENNAI-88, TAMBARAM TALUK, KANCHEEPURAM DISTRICT, ALANDUR MUNICIPALITY.

OWNER SIGNATURE

*V. Chander*

LICENSED SURVEYOR

**S. ATHIYAN, B.E.**  
 CHAR. CRED. ENGINEER,  
 Class I. Licensed Surveyor No. 152  
 Corporation of Chennai  
 E. N. S. Road Street 1, Nipper,  
 Chennai-17. Ph: 2618854  
 Mobile: 9138866